

Form with various sections and checkboxes, including a logo and text instructions. The text includes: "The applicant hereby declares that the above mentioned building is intended for the purpose of ...".

Table with 2 columns: S.No. and Description. It contains a list of building materials and their estimated quantities.

S.No.	Description
1	CEMENT
2	BRICKS
3	ROOFING SHEETS
4	...

Table with 3 columns: S.No., Description, and Amount. It provides a detailed breakdown of costs for building materials and labor.

S.No.	Description	Amount
1
2
3

Notes and conditions for the building plan, starting with "1. The applicant hereby declares that the above mentioned building is intended for the purpose of...".

- The building materials that will be used in the construction of the building should be of the quality specified in the specification and shall be certified by the manufacturer.
- A suitable pump has to be provided for pumping the water from the street to the building.
- No non water pipe should be laid or connected to the water main.
- Sanitation subject to condition of adding structure to provide open space as per plan before sanction.
- Construction site shall be maintained during the construction period.
- The building materials that will be used in the construction of the building should be of the quality specified in the specification and shall be certified by the manufacturer.

Approved By: ABC Meeting No. 1234
Date: 23/12/19

KOLKATA MUNICIPAL CORPORATION
BUILDING DEPARTMENT
RECEIVED



RESIDENTIAL BUILDING

Form with various sections and checkboxes, including a logo and text instructions. The text includes: "The applicant hereby declares that the above mentioned building is intended for the purpose of...".

Stamp with logo and text: "INDIA NON JUDICIAL Rs. 10".

STATEMENT OF PROPOSAL

Table with 2 columns: No. and Details. Includes sections for Assessee, Name of Owners, Details of Registered Title Deeds, and Details of Tenants Declaration.

Table with 2 columns: No. and Details. Includes sections for Net Area of Land, No. of Storied, No. of Tenants, and Area of Land as per Deed.

Table with 2 columns: No. and Details. Includes sections for Proposed Area, Proposed Floor, and Proposed Area for Parking.

Table with 2 columns: No. and Details. Includes sections for Proposed Area for Parking, Proposed Floor, and Proposed Area for Cupboard.

DO HEREBY DECLARE WITH FULL RESPONSIBILITY THAT THE BUILDING PLAN HAS BEEN DRAWN UP AS PER THE REGULATIONS...

CERTIFIED WITH FULL RESPONSIBILITY THAT THE BUILDING PLAN HAS BEEN DRAWN UP AS PER THE REGULATIONS...

PROPOSED SIX (6) STORED (Height of the Building is 19.050 m) RESIDENTIAL BUILDING OF K.M.C. Building Act 1980 & K.M.C. Building Rules, 2009...

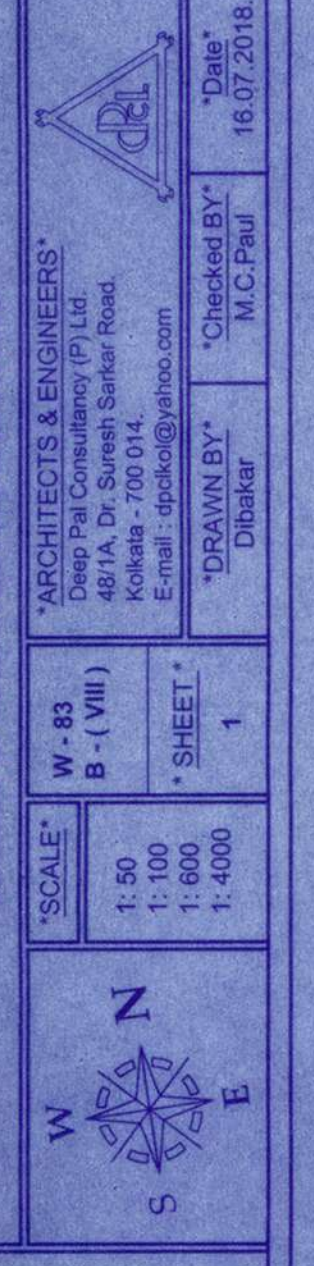

Table with 10 columns: Tenant No., Name of Existing Tenants, Use, Floor, Area (sq.m.), Occupied Common, Total, and Remarks. Lists tenants from T-1 to T-34.

Table with 2 columns: No. and Details. Includes sections for Proposed Area, Proposed Floor, and Proposed Area for Cupboard.

DO HEREBY DECLARE WITH FULL RESPONSIBILITY THAT THE BUILDING PLAN HAS BEEN DRAWN UP AS PER THE REGULATIONS...

CERTIFIED WITH FULL RESPONSIBILITY THAT THE BUILDING PLAN HAS BEEN DRAWN UP AS PER THE REGULATIONS...

PROPOSED SIX (6) STORED (Height of the Building is 19.050 m) RESIDENTIAL BUILDING OF K.M.C. Building Act 1980 & K.M.C. Building Rules, 2009...

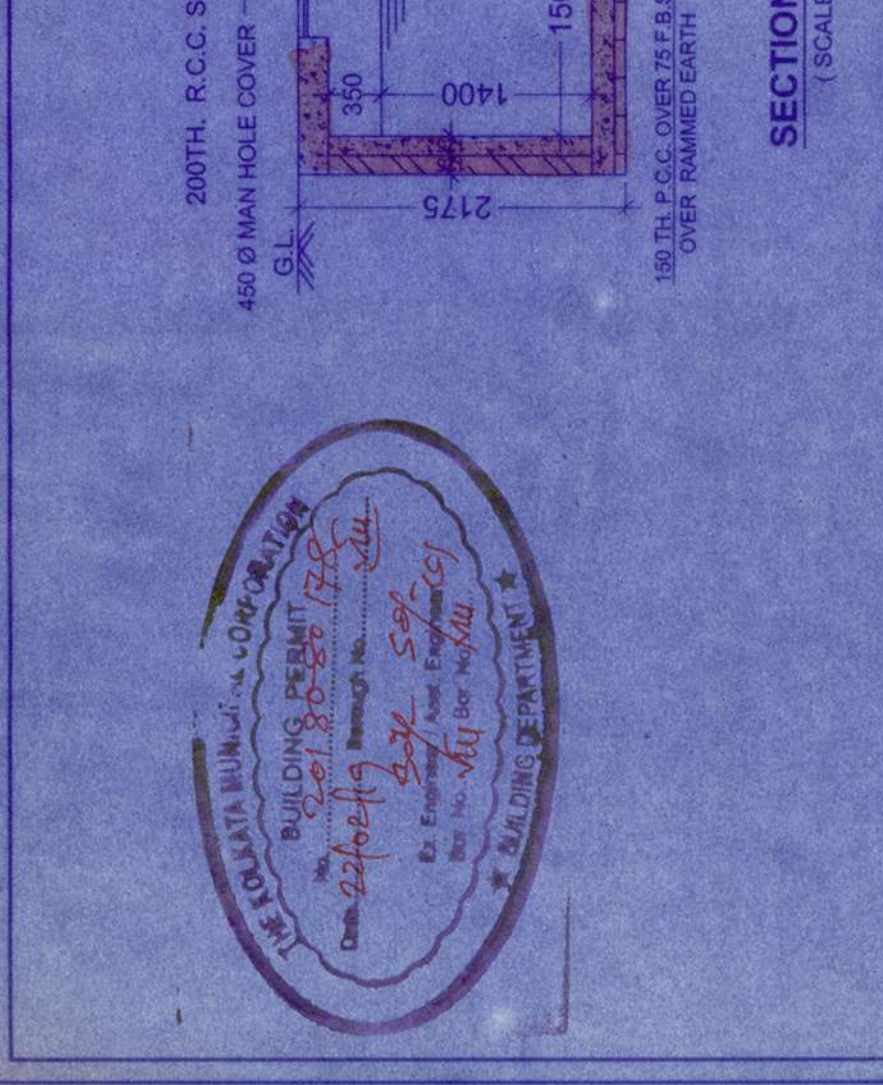
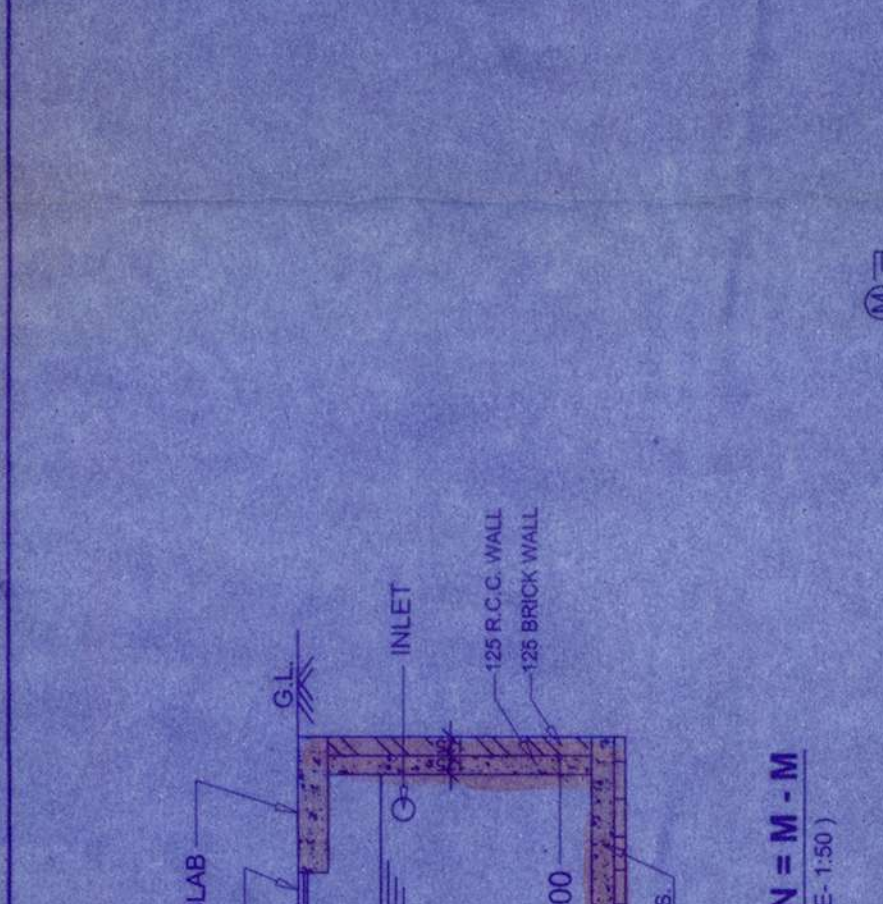
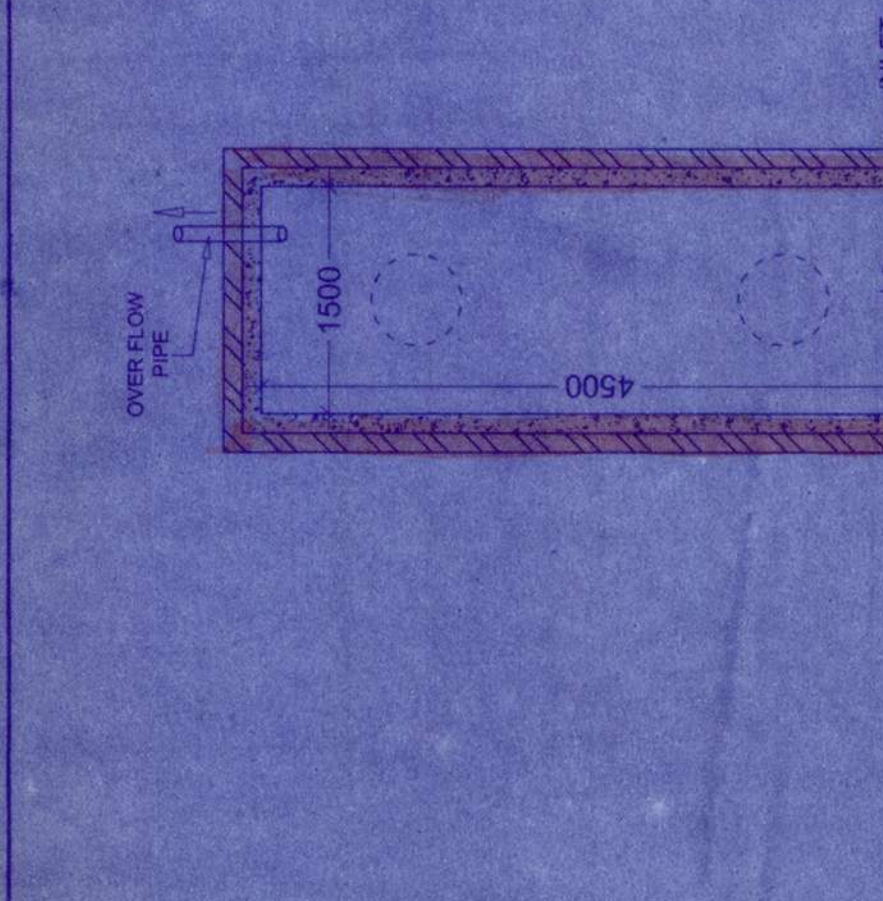
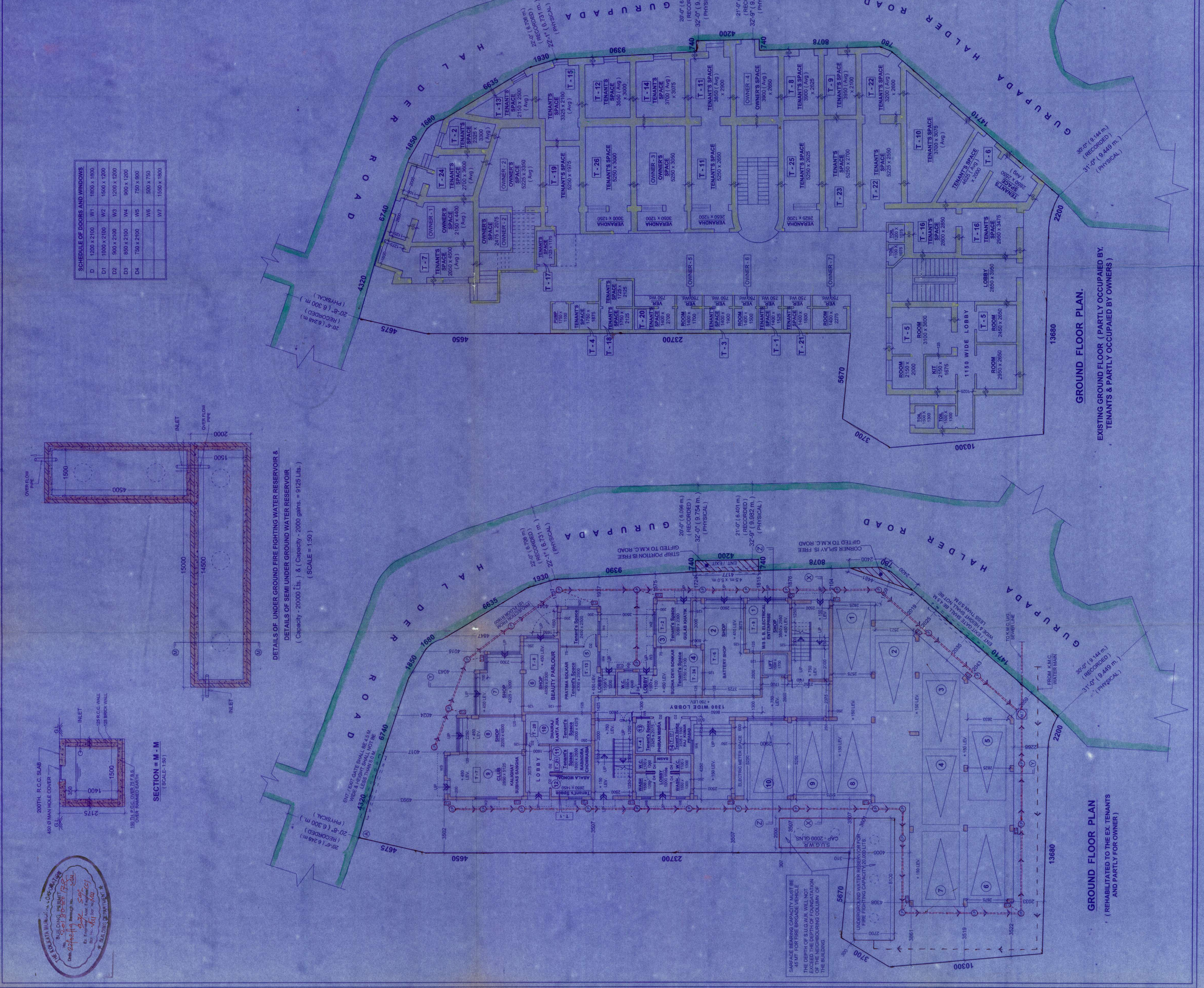
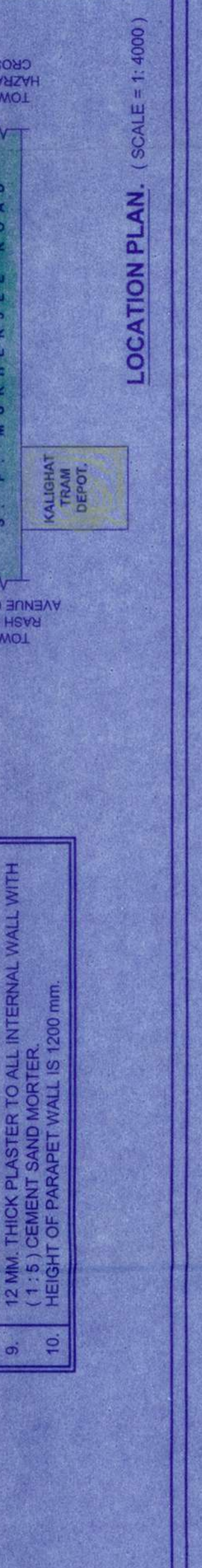

DETAILS OF UNDER GROUND FIRE FIGHTING WATER RESERVOIR & DETAILS OF SEMI UNDER GROUND WATER RESERVOIR

SECTION - M - M (SCALE: 1:50)

SECTION - M - M (SCALE: 1:50)

GROUND FLOOR PLAN (REHABILITATED TO THE EX-TENANTS AND PARTLY FOR OWNER)

EXISTING GROUND FLOOR PLAN (PARTLY OCCUPIED BY TENANTS & PARTLY OCCUPIED BY OWNERS)

GROUND FLOOR PLAN (SCALE: 1:1000)

SITE PLAN (SCALE: 1:1000)

LOCATION PLAN (SCALE: 1:1000)

SPECIFICATION